

2024
GOLD
THREADLESS ENDS



Classic Plain

All designs are available in 14kt Yellow Gold, 18kt Palladium White Gold, or 14kt Rose Gold



Ball
2mm | 2.5mm | 3mm



Disc
2mm | 2.5mm | 3mm



Star
Small: 2.5mm
Large: 3.5mm



Nautical Star
4mm



3-Dot
Small: 2.5mm
Large: 3.5mm



4-Dot
Small: 3.25mm x 2.5mm
Large: 4.25mm x 3.25mm

Classic Gem

All designs are available in 14kt Yellow Gold, 18kt Palladium White Gold, or 14kt Rose Gold



Prong
1.5mm | 2mm | 2.5mm | 3mm



Bezel
1.5mm | 2mm | 2.5mm | 3mm



Micro Dot Bowtie
5.5mm x 2mm



Dot Bowtie
7mm x 2.5mm



Gem Nautical Star
4mm



Daisy
4.5mm



Ponsettia
5mm



Trinity
4.6mm



3-Gem Straight Cluster
6mm x 2.25mm



3-Gem Arc Cluster
5.5mm x 2.8mm



5-Gem Straight Cluster
11.5mm x 3mm



5-Gem Arc Cluster
11mm x 3.8mm



7-Gem Bowtie Cluster
8.5mm x 3mm



Custom Shape

All designs are available in 14kt Yellow Gold, 18kt Palladium White Gold, or 14kt Rose Gold



Rocket
3.5mm x 6mm



Skull
4mm x 6mm



**Cannabis Leaf
Sm**
3.5mm x 4mm



**Cannabis Leaf
Lg**
5.75mm x 5.6mm



Ankh
4mm x 7mm



Cross
Sm - 4.25mm x 6mm
Lg - 5.5mm x 8mm



Celtic Cross
4.25mm x 6mm



Om
6.5mm x 5.5mm



16th Note
5.25mm x 6mm



Snake
3.5mm x 6mm



Bat
6mm x 2.25mm



Butterfly
6.5mm x 6.5mm















Spiderweb
7.75mm x 7.75mm



Zodiac

All designs are available in 14kt Yellow Gold, 18kt Palladium White Gold, or 14kt Rose Gold

 <p>Aries 5mm x 3.5mm</p>	 <p>Taurus 5mm x 4.75</p>	 <p>Gemini 3.75mm x 5mm</p>	 <p>Cancer 5mm x 4.5mm</p>
 <p>Leo 3.75mm x 5mm</p>	 <p>Virgo 5.5mm x 5mm</p>	 <p>Libra 5.25mm x 3mm</p>	 <p>Scorpio 5.25mm x 4.5mm</p>
 <p>Sagittarius 2mm x 5.5mm</p>	 <p>Capricorn 3.5mm x 5mm</p>	 <p>Aquarius 5.25mm x 3.5mm</p>	 <p>Pisces 3mm x 5mm</p>





Guilloche



All designs are available in 14kt Yellow Gold, 18kt Palladium White Gold, or 14kt Rose Gold

			
Barleycorn Disc Sm 3mm	Barleycorn Disc Lg 4mm	Barleycorn Oval 3.5mm x 5mm	Barleycorn Star 4mm x 4mm

		
Barleycorn Diamond 3.5mm x 5mm	Barleycorn Crescent 1.5mm x 4.5mm	Barleycorn Arc 1.5mm x 6mm

		
Sunburst Star 4mm	Q-bert Disc 6mm	Q-Bert Oval 4mm x 6.8mm



3D

All designs are available in 14kt Yellow Gold, 18kt Palladium White Gold, or 14kt Rose Gold



Bee
6.8mm x 4.75mm



Spider
3.75mm x 6.5mm



Scarab 2-Tone
6.5mm x 6mm



Scarab Matte
6.5mm x 6mm



Flower Disc Cameo
5.8mm



10-Petal Flower
5.8mm



Micro Gem



All designs are available in 14kt Yellow Gold, 18kt Palladium White Gold, or 14kt Rose Gold



**1-Gem
Stem Flower**
3mm x 6.25mm



**3-Gem
Stem Flower**
3.5mm x 10mm



**2-Gem
Olive Branch**
4mm x 10mm



**1-Gem Heart
Milgrain**
3.5mm x 10mm



**3-Gem Micro
Pave Arc**
1mm x 3.4mm



**5-Gem Micro
Pave Arc**
1.3mm x 5.5mm



**7-Gem Micro
Pave Arc**
1.6mm x 7.5mm



**18-Gem Micro
Pave Heart**
7.6mm x 6.75mm

Marquise Gem

All designs are available in 14kt Yellow Gold, 18kt Palladium White Gold, or 14kt Rose Gold

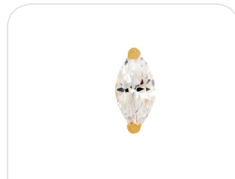

**1-Gem
Marquise**
1.5mm x 3mm

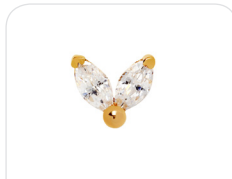

**2-Gem
Marquise Fan**
3.5mm x 4mm

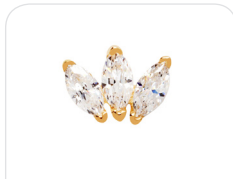

**3-Gem
Marquise Fan**
5mm x .3.8mm

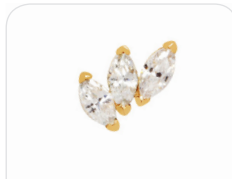

**3-Gem
Marquise
Asymmetric**
6mm x .4.5mm

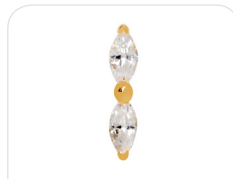

**2-Gem
Marquise Sword**
1.5mm x .7mm

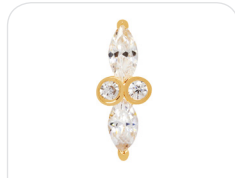

**4-Gem
Marquise Sword**
2.8mm x .7.25mm

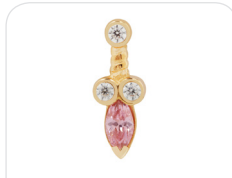

**4-Gem
Marquise Dagger**
2.8mm x .7.25mm



**3-Gem
Marquise Trinity**
6mm

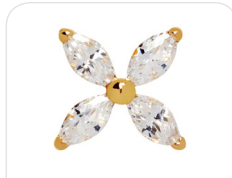

**4-Gem
Marquise Cross**
7mm

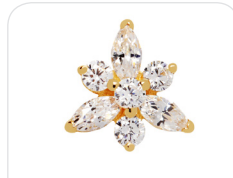

**4-Gem
Marquise Trefoil**
6mm



Princess & Pear Gem

All designs are available in 14kt Yellow Gold, 18kt Palladium White Gold, or 14kt Rose Gold

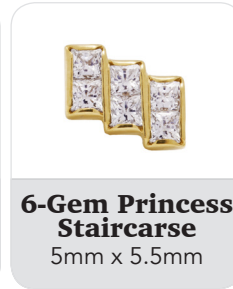
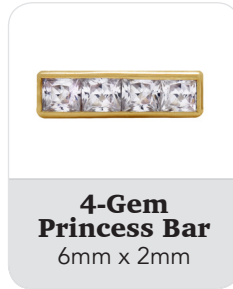
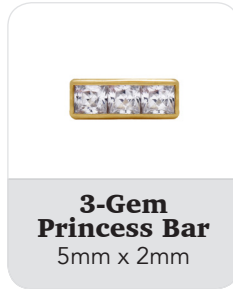
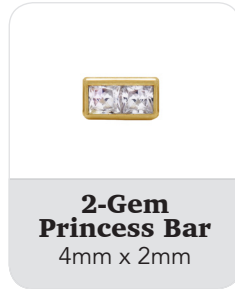

Opal & Milgrain Setting



Opal Star Overlay
8mm



Opal Star 1-Gem Bezel
5mm



Gold Cross Opal Coffin
4mm x 7mm



Opal Asymmetric Cluster
5mm x 4mm



**Opal Marquise
Milgrain**
2.4mm x 3.5mm



**Opal Pear
Milgrain**
2.4mm x 3.5mm



**Opal Asymmetric
Milgrain**
5mm x 4mm

Faceted Round Birthstones

Aquamarine 1.5mm		Sapphire 1mm, 1.5mm		Amethyst 1mm, 1.25mm, 1.5mm		Pacific 1.5mm	
Mint Green 1mm, 1.25mm 1.5mm		Emerald 1.5mm		Pink CZ 1mm, 1.25mm, 1.5mm		Fuchsia 1.5mm	
Arctic Blue 1.5mm		Peridot 1.5mm		Garnet 1.5mm		White Opal 1.5mm	
Blue Zircon 1mm		Citrine 1.5mm		Ruby 1.5mm		Black Opal 1.5mm	
Ocean Gray 1.5mm,		Black CZ 1mm, 1.25mm 1.5mm		Champagne 1mm, 1.25mm, 1.5mm			



Princess Cut

1.5mm & 2mm Faceted Princess Cut

Aquamarine, Mint Green, Arctic, Blue Zircon, Black CZ, Amethyst, Pink CZ, Ruby, Champagne, Frosty Mint & Orange Garnet



Marquise Cut

1.5mm x 3mm Black CZ, Pink CZ, Champagne

2mm x 4mm Black CZ

2.5mm x 5mm Black CZ



Pear Cut

2mm x 3mm Champagne, Amethyst

3mm x 4mm Champagne, Amethyst, Tanzanite

Lab Opal

Round Cabochon Cut | For Bezel Setting only

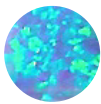

Azure

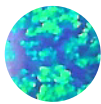

Pacific

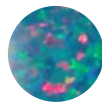

Teal



White

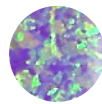

Purple

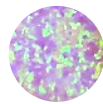

Pink

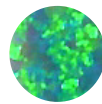

Kiwi

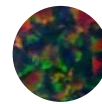

Black



Fire



Fuchsia



Lavender

Marquise Cabochon Cut
2mm x 3mm

Azure, Pacific, Teal, Light Pink, Medium Pink, Black, Fire, Lavender, Red

Pear Cabochon Cut
2mm x 3mm

Azure, Pacific, Teal, Light Pink, Medium Pink, Black, Fire, Lavender, Red

Diamonds

1.5mm

VS White Diamond

1.5mm

Black Diamond

Lifetime Limited Warranty

ALL JEWELRY GUARANTEED FOR LIFE AGAINST DEFECTS IN MATERIALS AND WORKMANSHIP EXCEPT WHERE OTHERWISE NOTED. ANY RETURNED MERCHANDISE MUST HAVE A RETURNED MATERIALS AUTHORIZATION NUMBER ISSUED BY INTRINSIC BODY.

Forum Selection & Venue

Any dispute that arises between you and Intrinsic Body relating to a Return Request will be subject to the laws of the State of California. By initiating a Return Request, you also agree that the Superior Court for the State of California, County of San Francisco is the appropriate venue to resolve any legal action.

Attorneys' Fees & Costs; Mediation

In the event of a dispute relating to a Return Request, the prevailing party shall be entitled to an award of reasonable attorneys' fees and costs. In any dispute arising from a Return Request, the prevailing party is entitled to attorney fees if, and only if, it has attempted to resolve the matter through mediation before commencing the legal action.

Effective Date & Version

Intrinsic Body may unilaterally update the terms and contents of this Return Policy & Procedure at any time, without notice. The Effective Date is January 1, 2022. This is Version 2.0 of the Return Policy & Procedure.

RETURN POLICY and LIMITED WARRANTY

For nearly two decades, Intrinsic Body, has been a world leader in premium quality body jewelry. It is extremely rare that a piece of jewelry needs to be returned to us. However, as with any jewelry, care must be taken to ensure years of enjoyment. Should you need to send back a piece for repair or replacement, we have an easy to follow Return Procedure (see below).

Limited Warranty

Every product sold by Intrinsic Body, except for the Threaded Stone Gemballs, has a limited warranty against any manufacturer's defects (e.g., defects caused exclusively by the workmanship, or materials used to create the piece of jewelry) (the "Limited Warranty"). Intrinsic Body, in its sole discretion, may repair, replace, or provide store credit to you if you complete a Return Request as outlined below and if Intrinsic Body determines the Limited Warranty applies to the subject of your Return Request.

The Limited Warranty does not extend or apply to the Threaded Stone gemballs because the Threaded Stone Gemballs are made with adhesive (glue) that has a unique bonding property that varies with each individual stone. Although problems are rare, Intrinsic Body recommends keeping some spares in stock.

Return Procedure :

Follow the steps on the next page to ensure that your Return Request is processed swiftly.

Return Procedure :

- Send an email to Intrinsic Body at tech@intrinsicbody.com to make a return request (the “Return Request”).
- In the subject line of the email write “RETURN REQUEST” (use all caps).
- In the body of the email: (a) explain why you would like to return the item, (b) provide your invoice number*, (c) provide a photograph of the item you wish to return in its current state, and (d) the best telephone number to call to reach you between 9:00 am and 4:00 pm PST, Monday through Friday. Once Intrinsic Body reviews your Return Request, verifies your invoice number, and determines that the Limited Warranty is likely to cover the piece, then Intrinsic Body will provide you with a Return Materials Authorization Number (an “RMA No.”)
- Place a copy of the Return Request (i.e., a print-out of your email) in the box along with the piece of jewelry that you will ship to Intrinsic Body. Write “RMA” and your entire RMA No. in large, dark numbers on the outside of the box.

Please review and follow the United States Postal Service’s instructions for shipping small items of jewelry through the mail:

Odd-Shaped Items in Paper Envelopes:

Pens, pencils, key rings, bottle caps, and other similar odd-shaped items are not permitted in letter size or paper envelopes to prevent damage during postal processing. If an odd-shaped item is not properly wrapped, it could burst through the envelope and cause injury to employees and damage to USPS processing equipment. Flat-size automation mail is subject to the uniform thickness requirement in

101.2.4.

***DO NOT MAIL JEWELRY TO Intrinsic Body IN A PLAIN PAPER ENVELOPE. IT WILL BE RETURNED-TO-SENDER UNOPENED AND UNPROCESSED.**

You will be responsible for the costs and fees (and any damage) associated with shipping the piece to and from us.

For sales inquiries please contact us at:

intrinsicbody@gmail.com

www.intrinsicbody.com

© Intrinsic Body 2024

Prices subject to change without notice